



Burlington Bylaws – Article XIV, Section 6.0

EROSION & SEDIMENTATION CONTROL

Permit Application

Applicant:

121 Lexington St. R.T.
 Name E-Mail Address
 1 Crawford Rd
 Mailing Address
 Burlington, MA 01803
 City/Town State Zip
 617-686-6075
 Phone Number Fax Number (if applicable)

Owner:

Joe Carrier
 Name
 1 Crawford Rd
 Mailing Address
 Burlington MA. 01803
 City/Town State Zip
 617-686-6075
 Phone Number

Representative (if any):

Firm
 Contact Name E-Mail Address
 Mailing Address
 City/Town State Zip Code
 Phone Number Fax Number (if applicable)

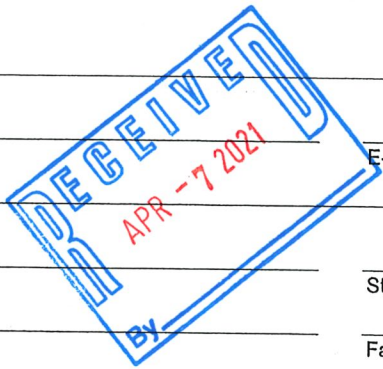
**Project Description**

Construct A Single Family dwelling

Does area of land disturbance exceed 10,000 square feet? YES NO

Does the area of land disturbance exceed 20,000 square feet? YES NO

Work Description (Describe & quantify area/amount of earth disturbance, changes in grade and other construction activities. Use additional paper and/or provide plan(s) of work)

Construct a new single family dwelling

Project Location (Use maps and plans to identify the location of the area subject to this application):

121 Lexington St. 46-13
 Street Address Assessors Map/Parcel

Area Description – Existing Conditions (i.e. wooded, lawn, slopes, paved, etc.):



Burlington Bylaws – Article XIV, Section 6.0

EROSION & SEDIMENTATION CONTROL

Permit Application

Plan and/or Map Reference(s):

121 Lexington St.
Title

Feb 2, 21
Date

Title

Date

Signatures and Submittal Requirements

I hereby certify under the penalties of perjury that the foregoing Erosion & Sediment Control Permit Application and accompanying plans, documents, and supporting data are true and complete to the best of my knowledge.

I further certify that abutters, as required under this Bylaw, have been notified of this application.

Signatures:

I also understand that notification of this application will be placed in a local newspaper at my expense in accordance with Section 6.0 of Article XIV of the Burlington General Bylaws.

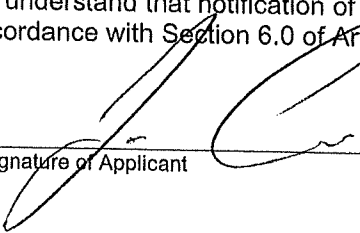

Signature of Applicant

4-7-21
Date

Signature of Representative (if any)

Professional Land Surveyors & Civil Engineers
 ESSEX SURVEY SERVICE 1958 - 1986
 OSBORN PALMER 1911 - 1970
 BRADFORD & WEED 1885 - 1972

PLOT PLAN OF LAND
 LOCATED IN
 BURLINGTON MASSACHUSETTS

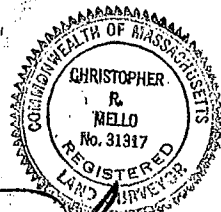
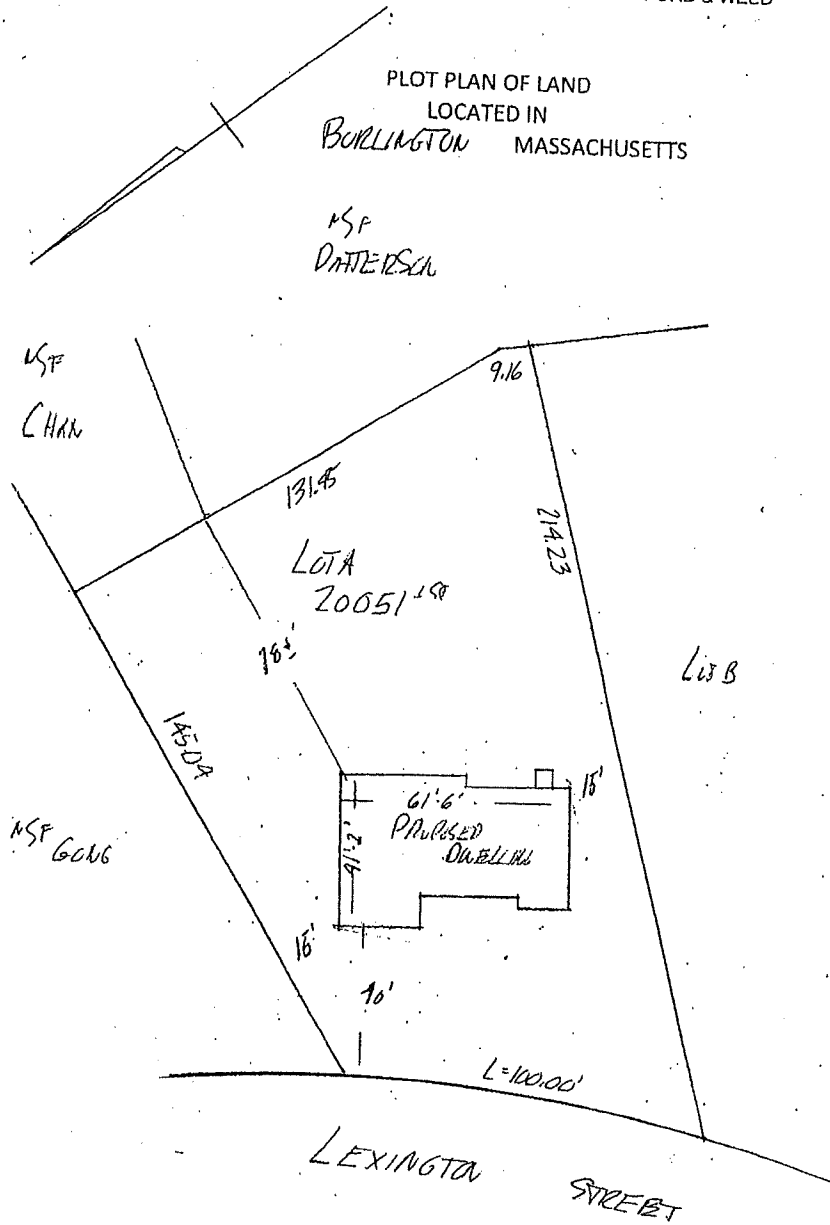

Christopher R. Mello

Christopher R. Mello, PLS 31317

SCALE: 1" = 40'
 DATE: FEB 2, 2021

REFERENCE: BK PG
 Plan dated FEB 1 2021

104 LOWELL STREET
 PEABODY, MASS. 01960

TELEPHONE: 978-531-8121

FAX: 978-531-5920



Eastern Land Survey Associates, Inc.

F18701

Professional Land Surveyors & Civil Engineers
ESSEX SURVEY SERVICE 1958 - 1986
OSBORN PALMER 1911 - 1970
BRADFORD & WEED 1885 - 1972

PLOT PLAN OF LAND
LOCATED IN
BURLINGTON MASSACHUSETTS

